Lamprey River Tour Map – PLEASE SEE TOUR PDF

RIGHT SIDE OF MAP CONTINUED ON PAGE 2

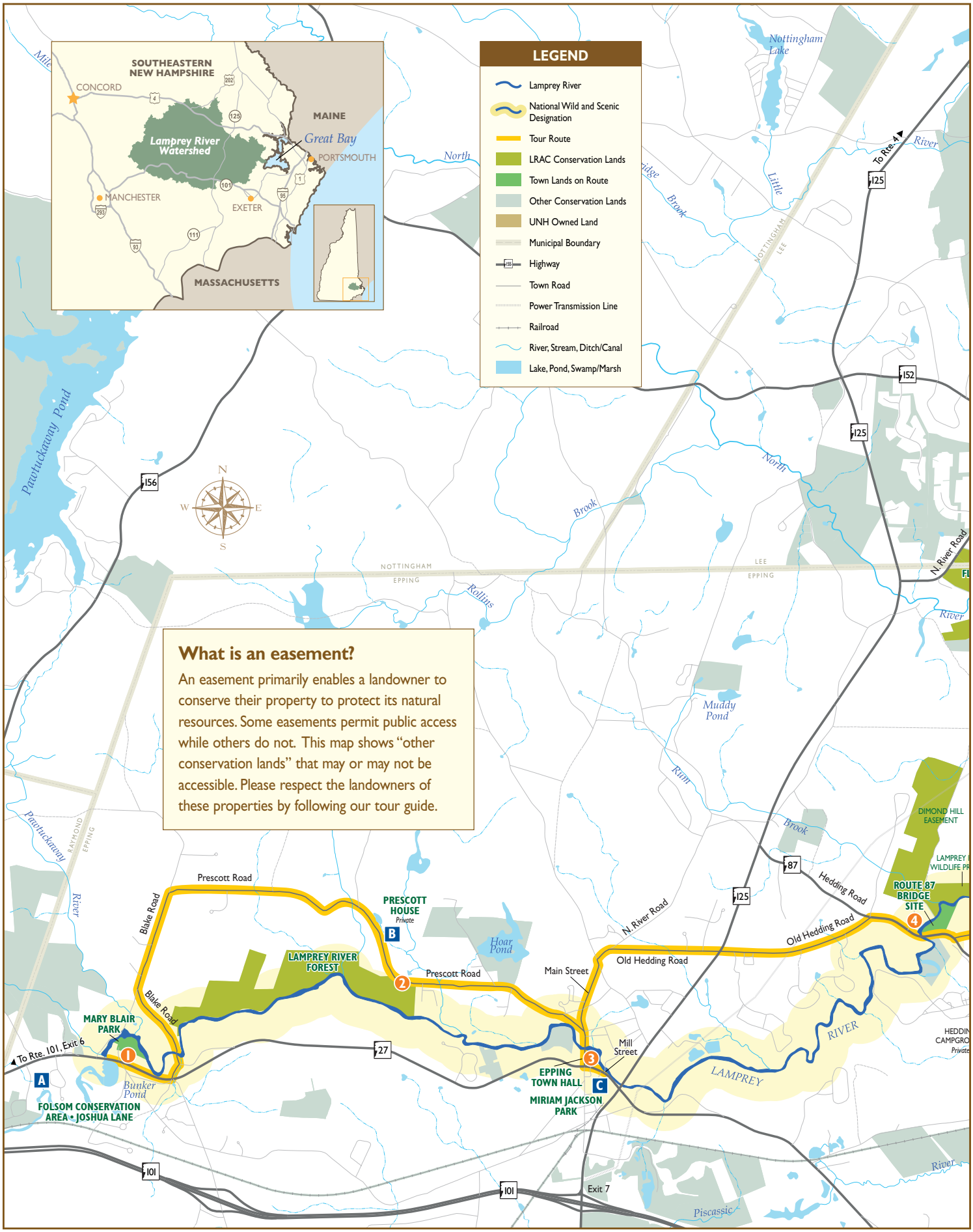

What is an easement?

An easement primarily enables a landowner to conserve their property to protect its natural resources. Some easements permit public access while others do not. This map shows "other conservation lands" that may or may not be accessible. Please respect the landowners of these properties by following our tour guide.

Lamprey River Tour Map – PLEASE SEE TOUR PDF
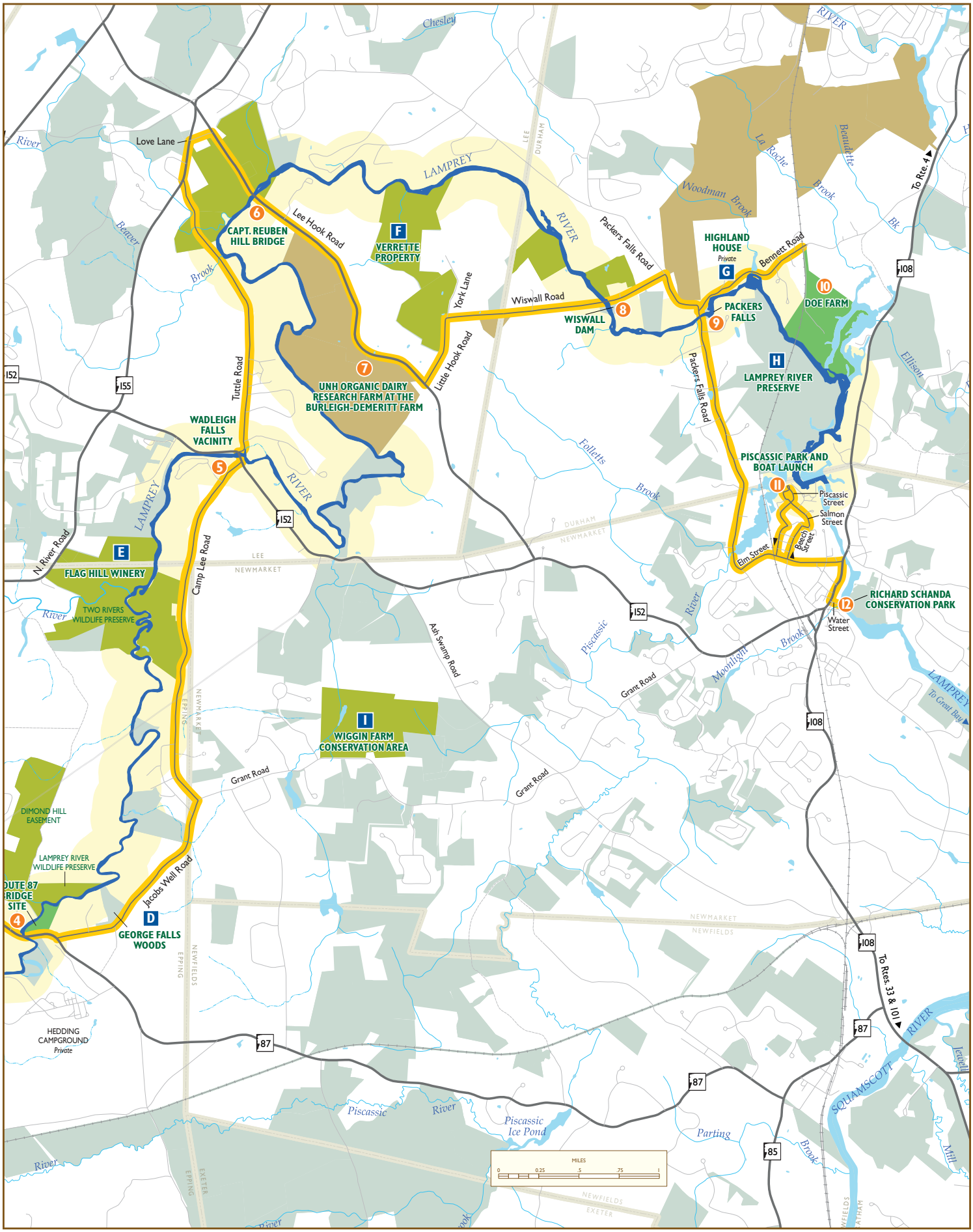
LEFT SIDE OF MAP CONTINUED ON PAGE 1